# ZJ 422 Kondigt het jubelend aan
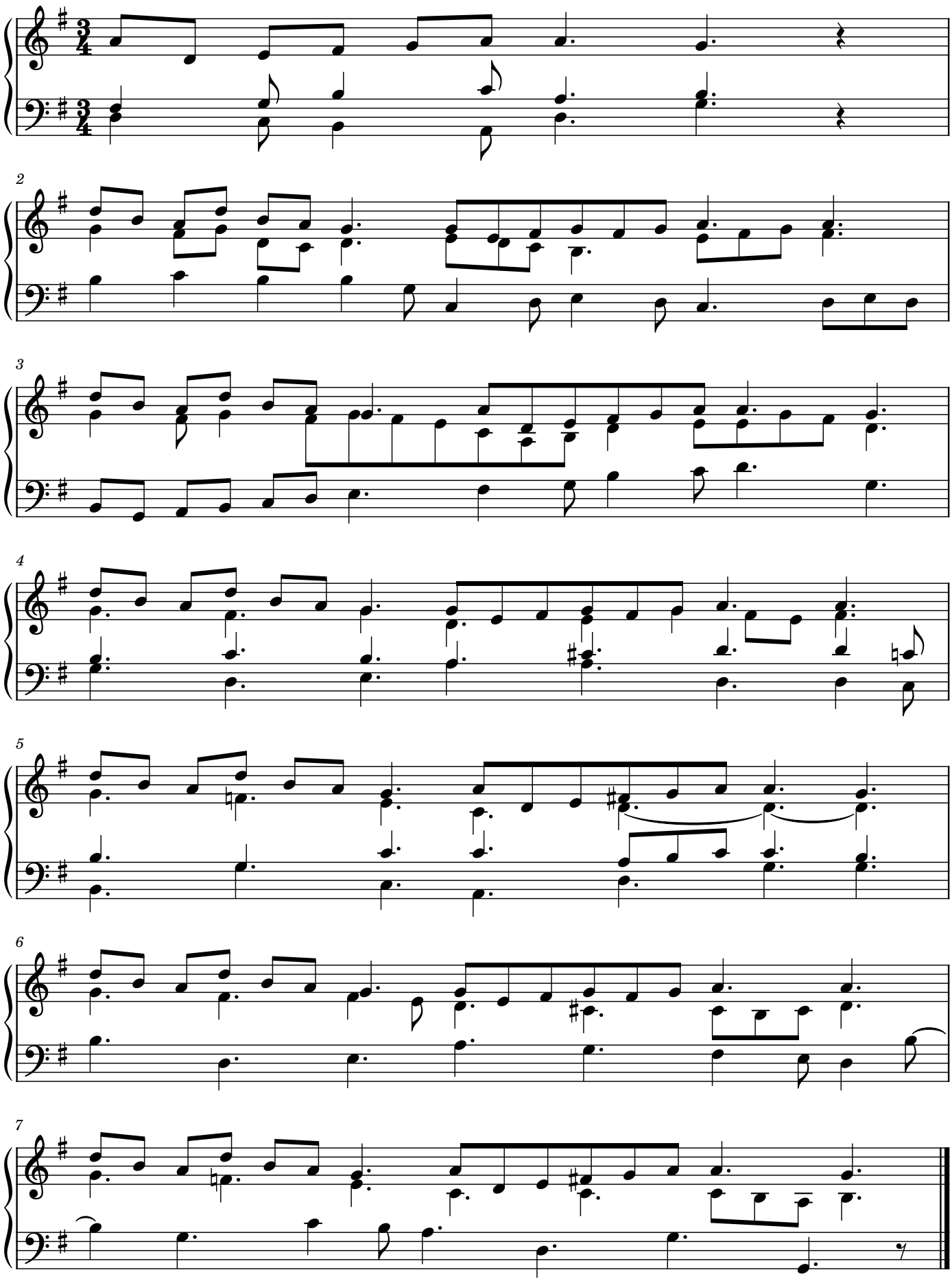
bew Scheldeman K. & Vanderhoeven W.