ZJ 563 heer, Gij zijt burcht en toren
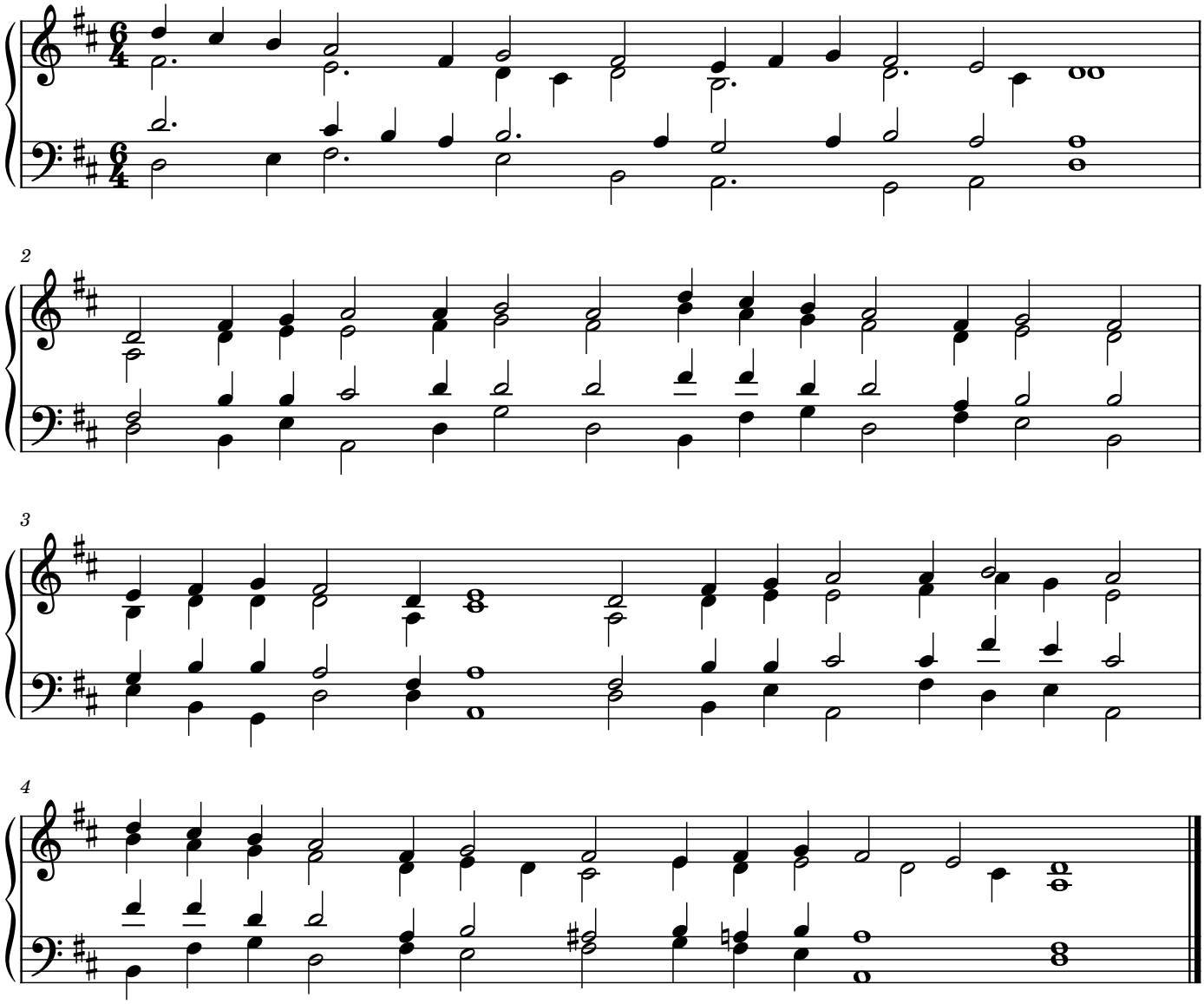
Bew Vanderhoeven Wannes