Lobt Gott, ihr Christen allzugleich

Walther Johan Gottfried
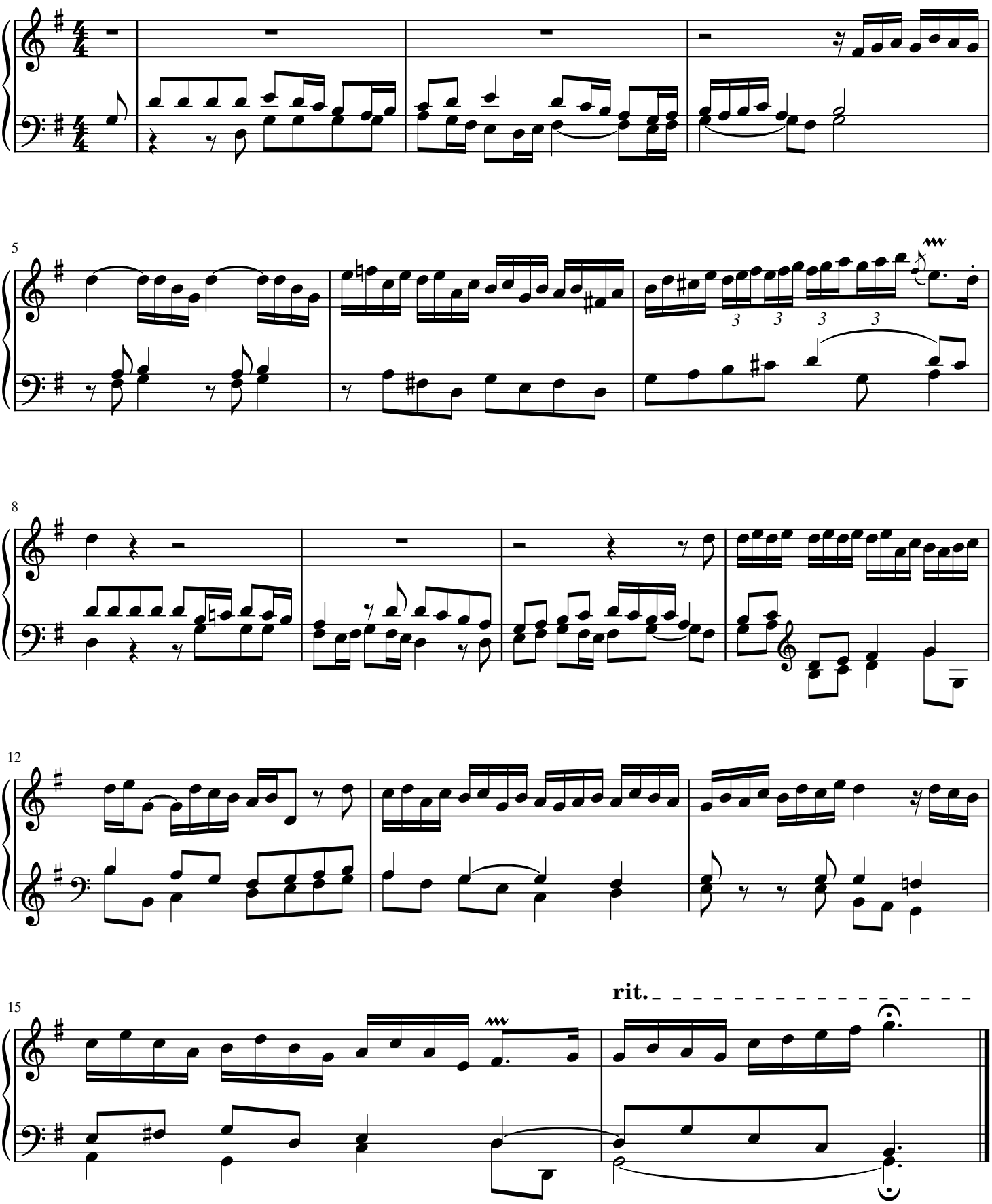
♩ = 60 flutes 8' 4' great