NLB 557

Melodie: Theo Cockx

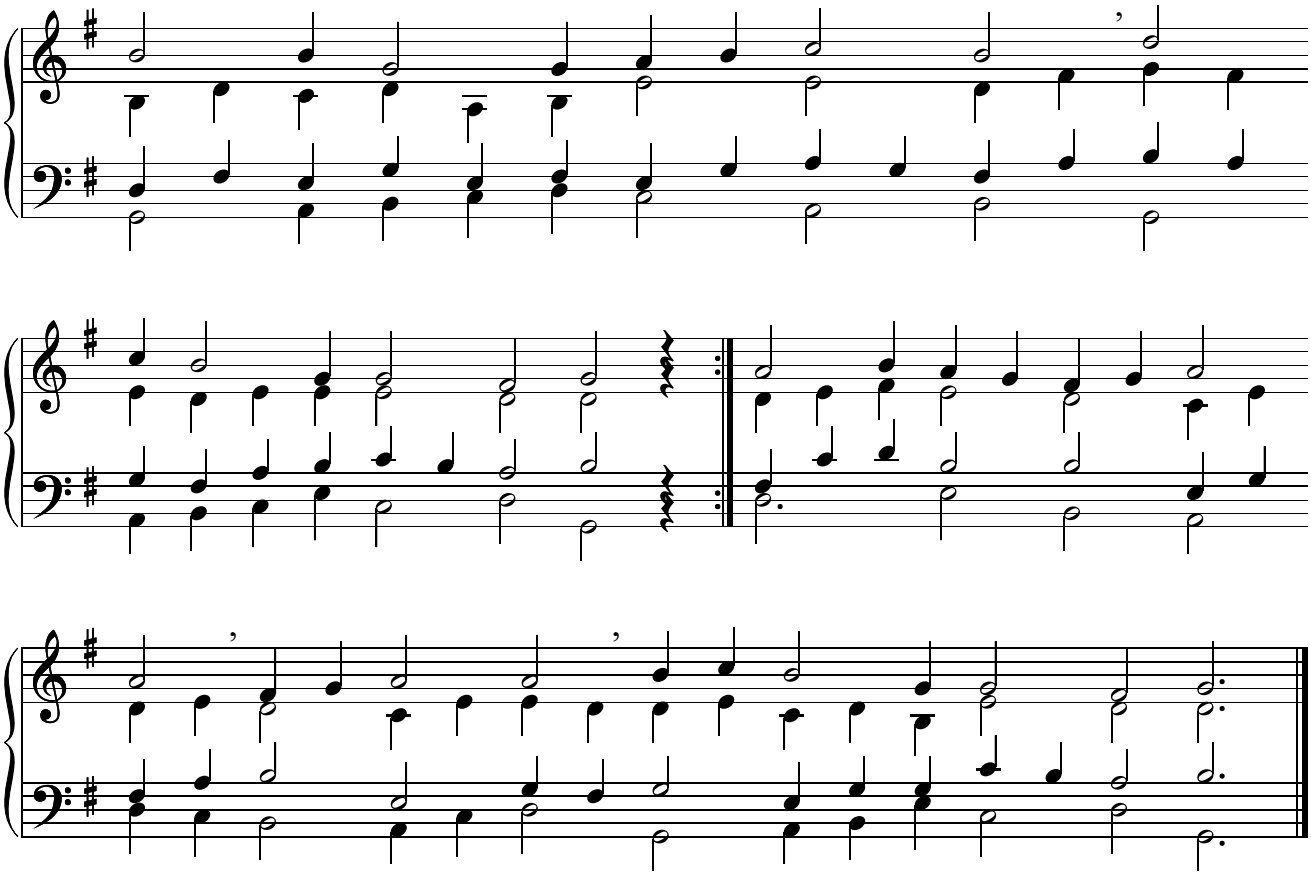

www.liedboekzettingen.nl

Zetting: Henk Lemckert