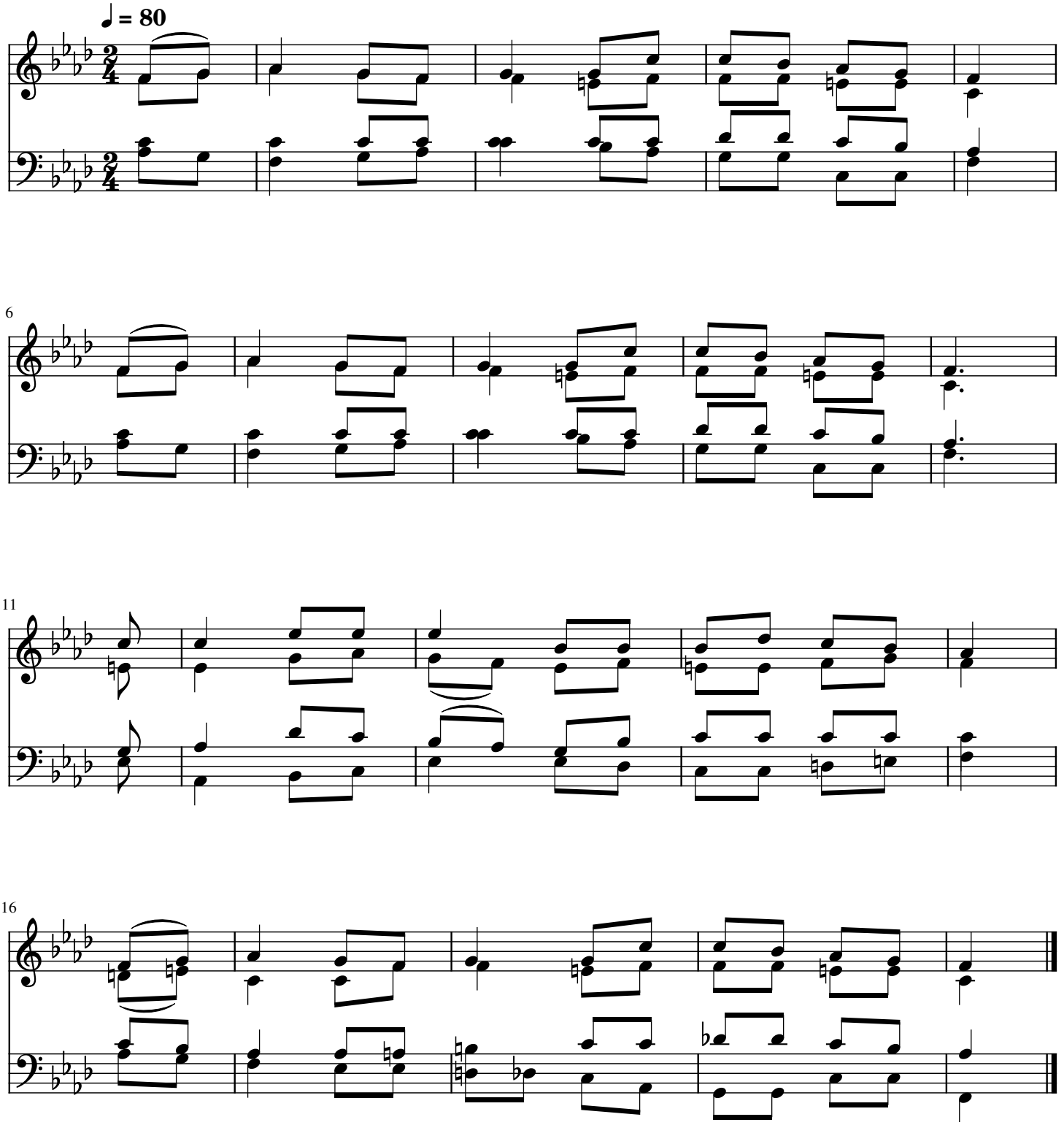Daar bloeid ene lelie