ZJ 315 O ewger Gott, wir bitten dich

Michael Vehe 1537
(originally e Phrygian)
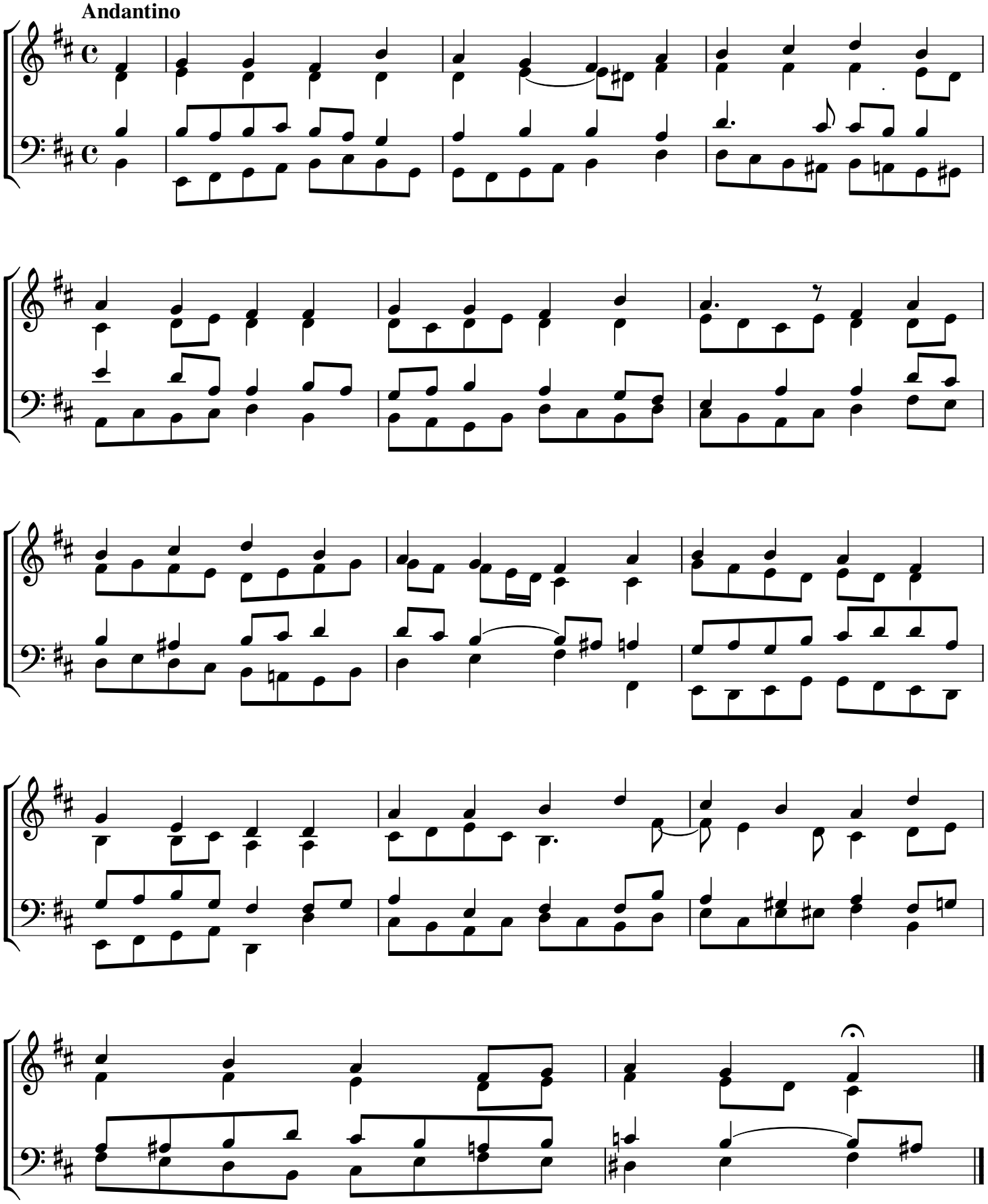
Caspar Querhammer 1537