ZJ 545 Wij willen samen vieren
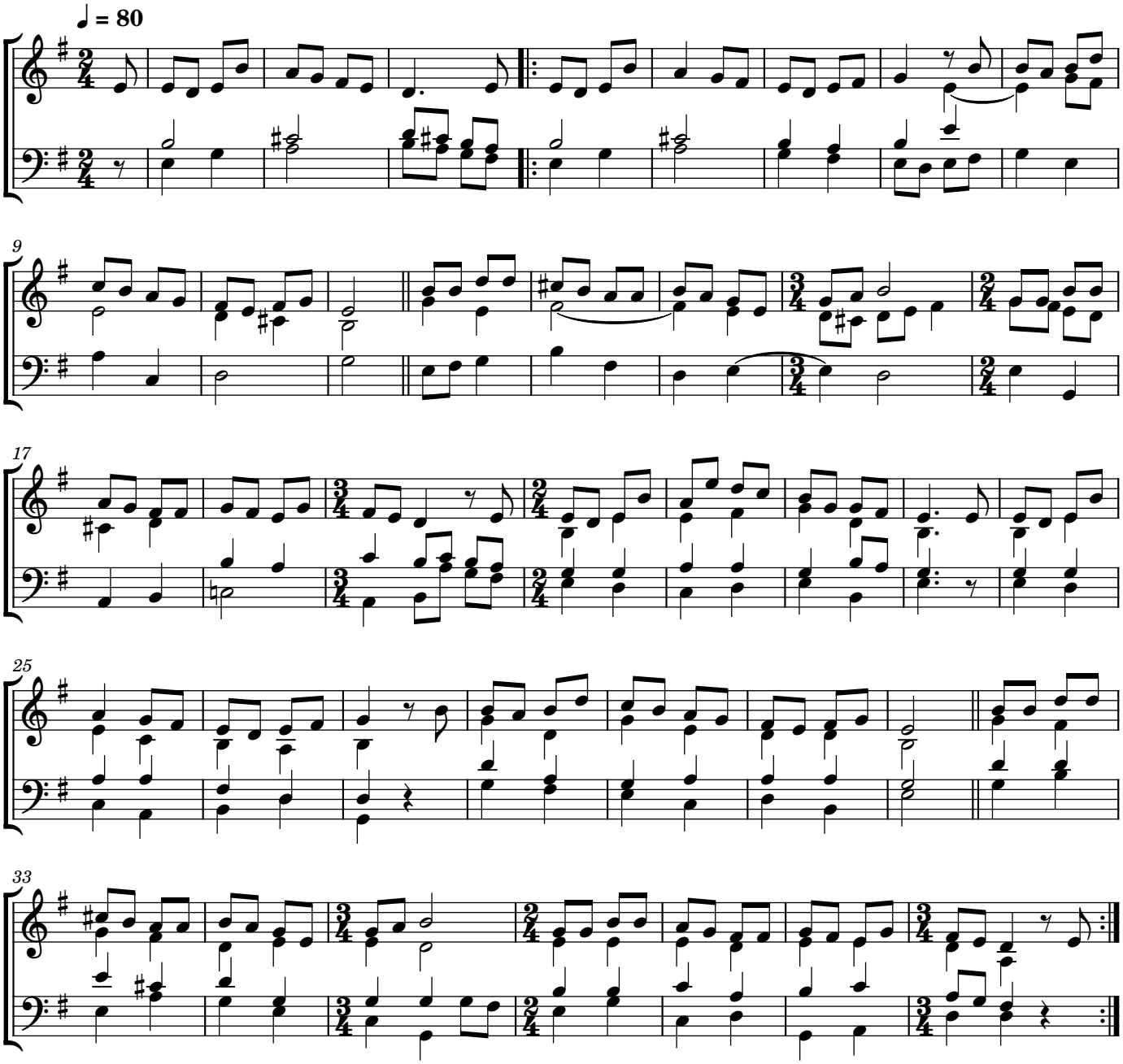
bew Schollaert en Scheldeman